

MMDA B/P/PP NO. 27358/91  
 ANSL  
 Secretary  
 PART I  
 PART II  
 A. 30/4/92  
 U.P.

B/22141/338 B/92 R. 15/07/92  
 Planning Permit No. APPROVED  
 SUBJECT TO THE CONDITIONS IN THIS OFFICE LETTER.  
 No. 15129/92 Date 15/02/92  
 FOR MEMBER SECRETARY  
 MADRAS METROPOLITAN  
 DEVELOPMENT AUTHORITY  
 MADRAS - 600 008.

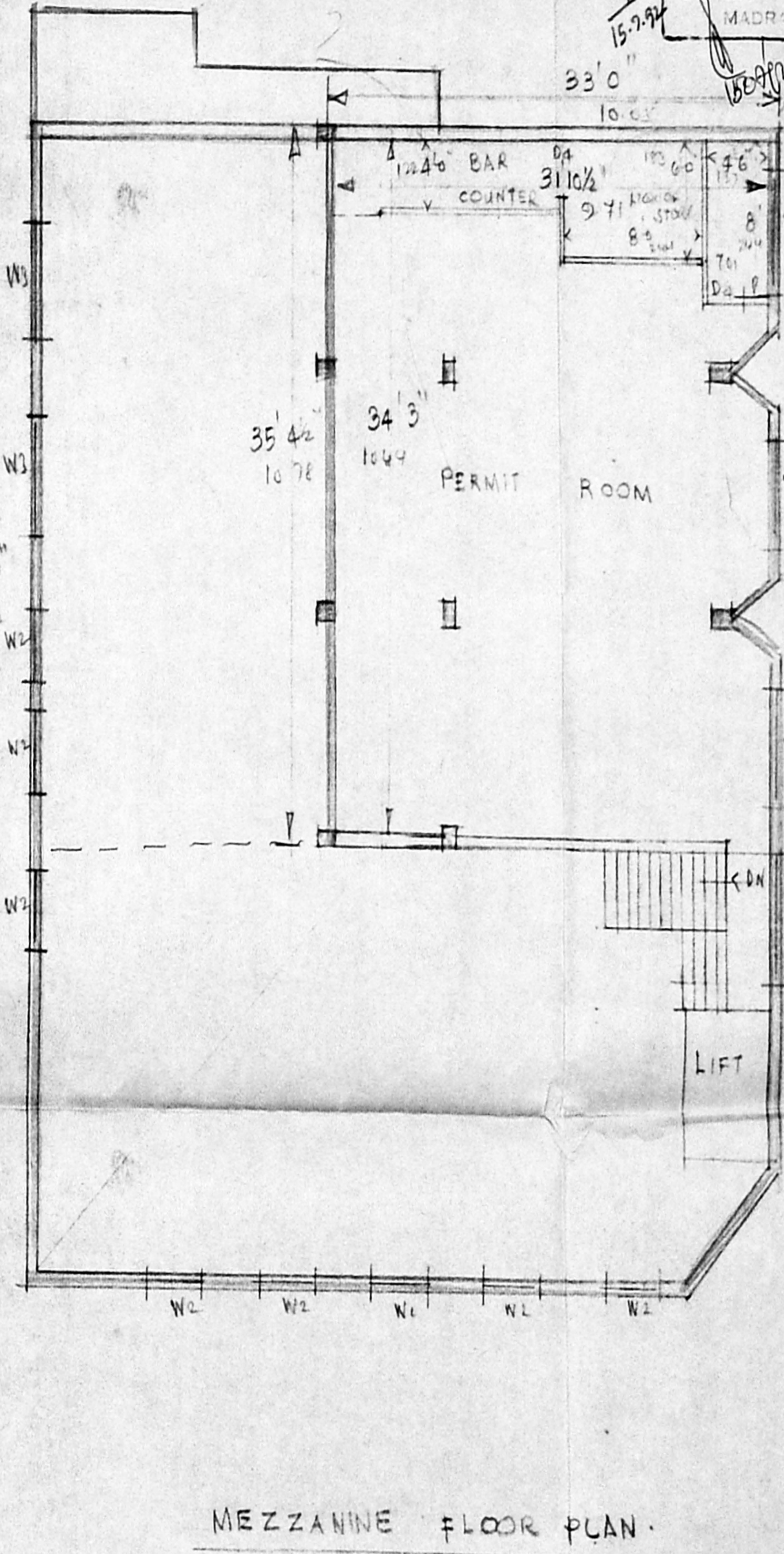
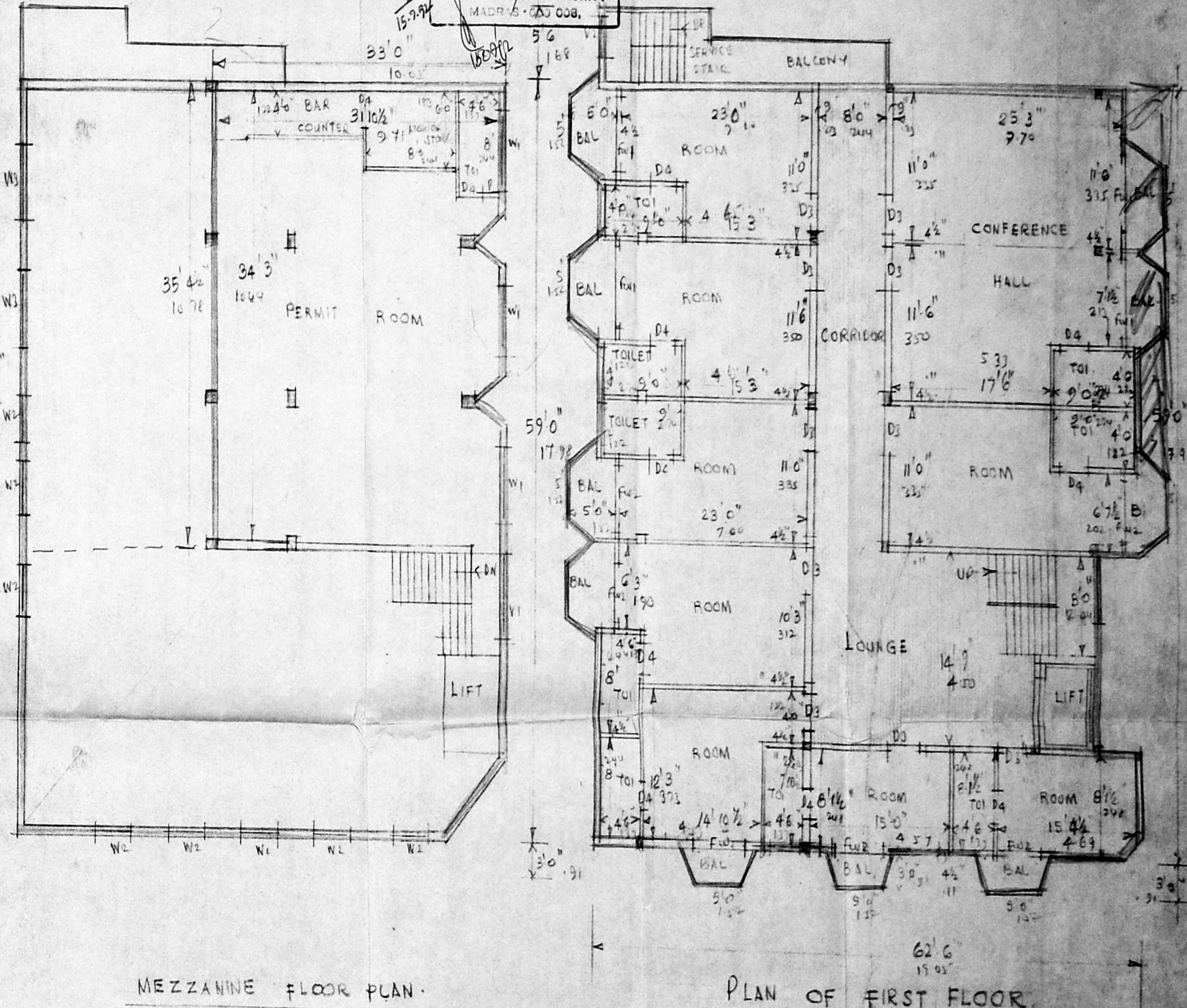
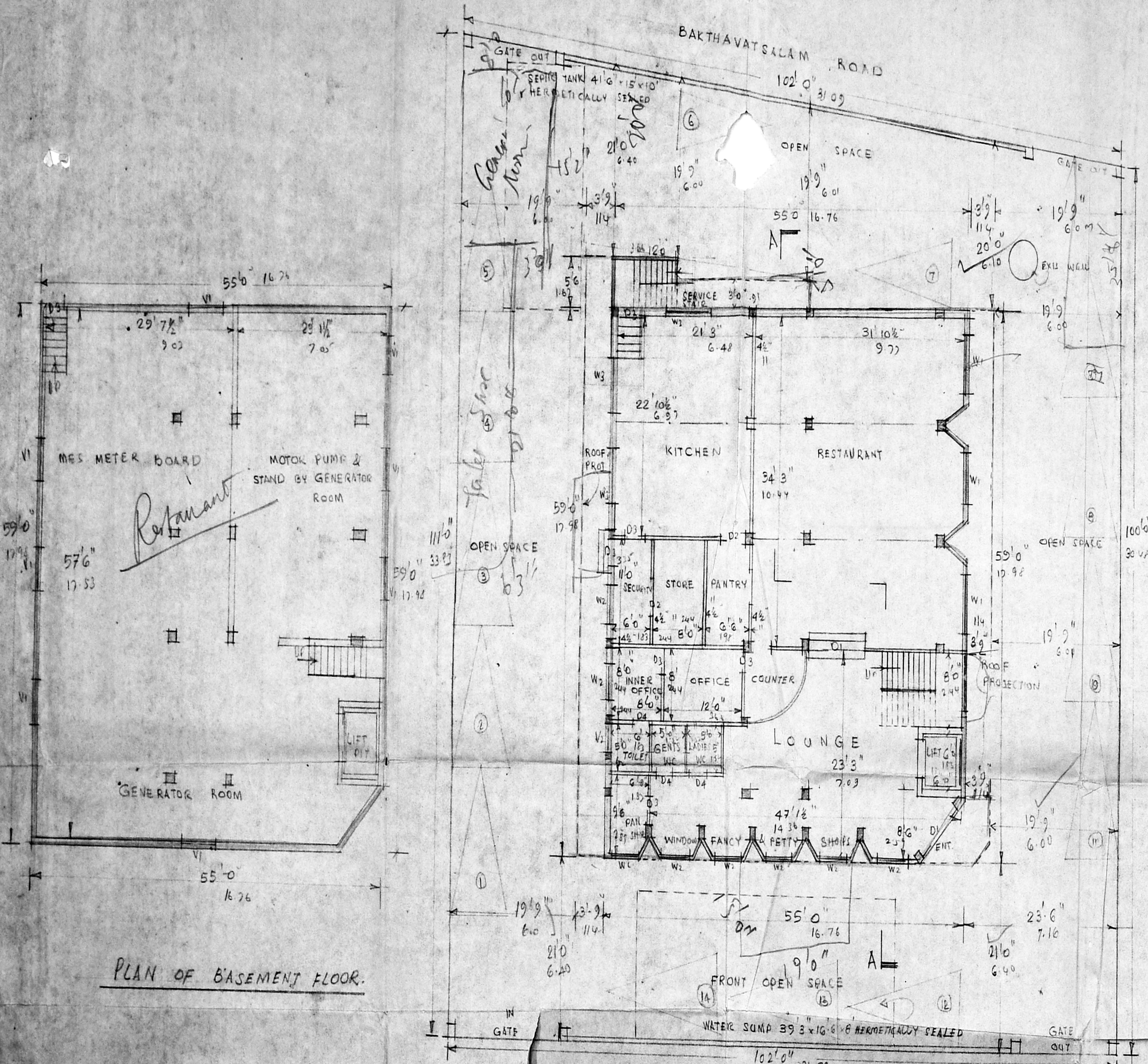

PLAN OF BASEMENT FLOOR.

MEZZANINE FLOOR PLAN.

PLAN OF FIRST FLOOR.

PLAN OF GROUND FLOOR.

PLAN SHOWING THE PROPOSED HOTEL RESTAURANT AT 193/1,  
 RAJAJI ROAD, TAMBARAM SCALE 1"=80' (1:100)

FOR HENKNA HOTEL PVT LTD

MANAGING DIRECTOR  
 OWNER

G.L. VENKATESH  
 L.S. NO. 245 CHARI  
 40, B. MAGRETT  
 SHENNY NAGAR, MADRAS 60  
 L. SURVEYOR



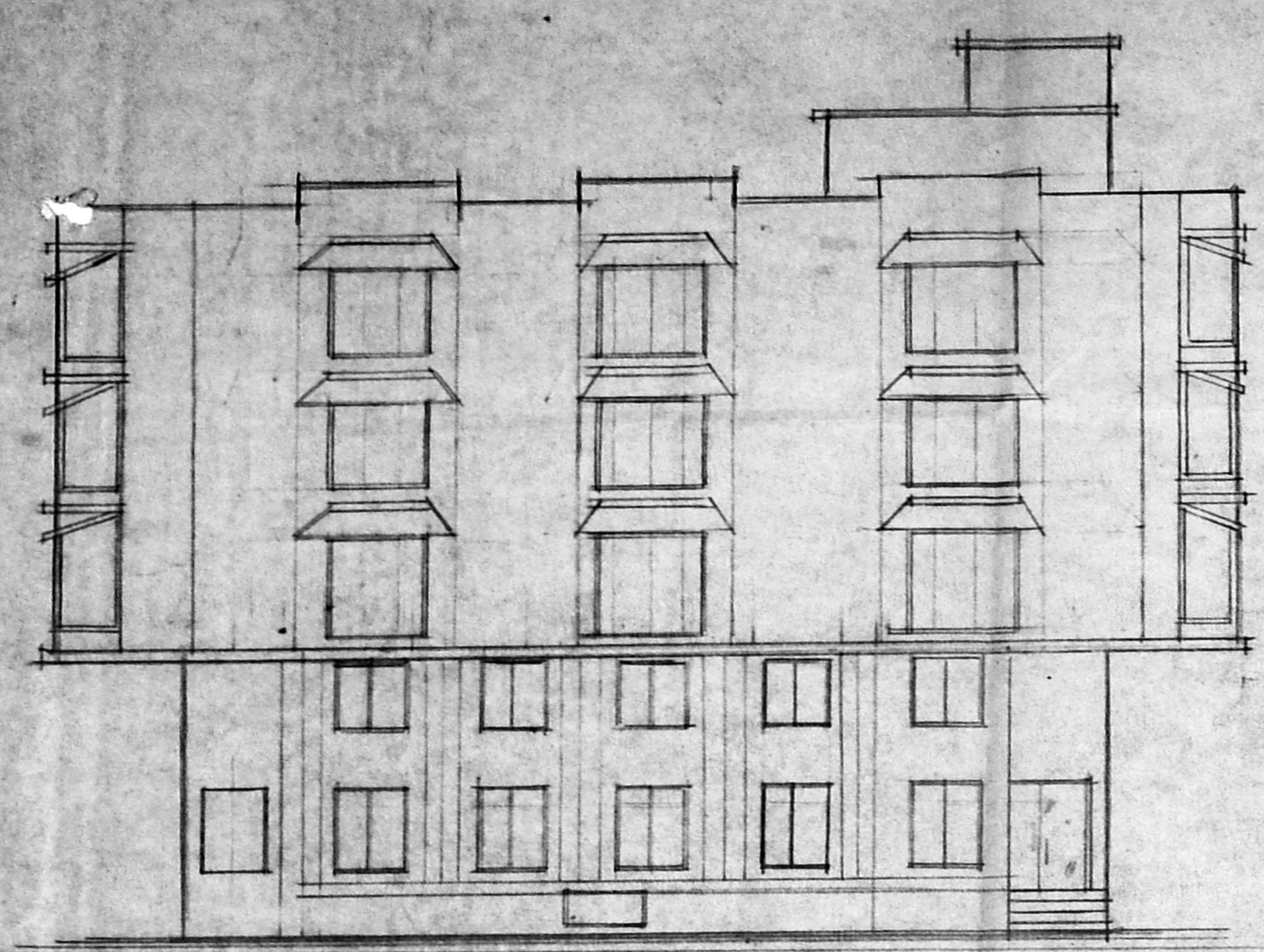

FRONT ELEVATION

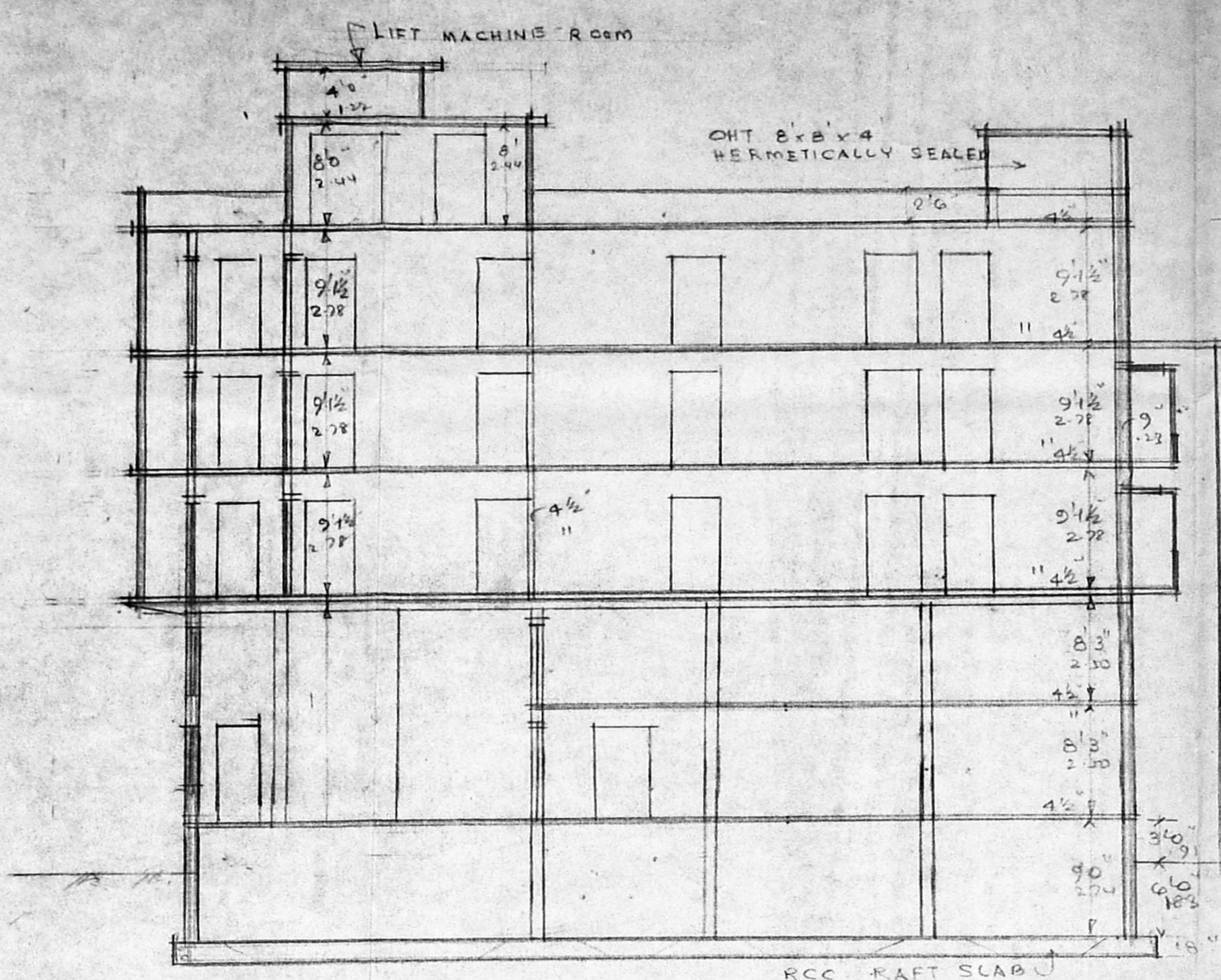

SECTION ON AA

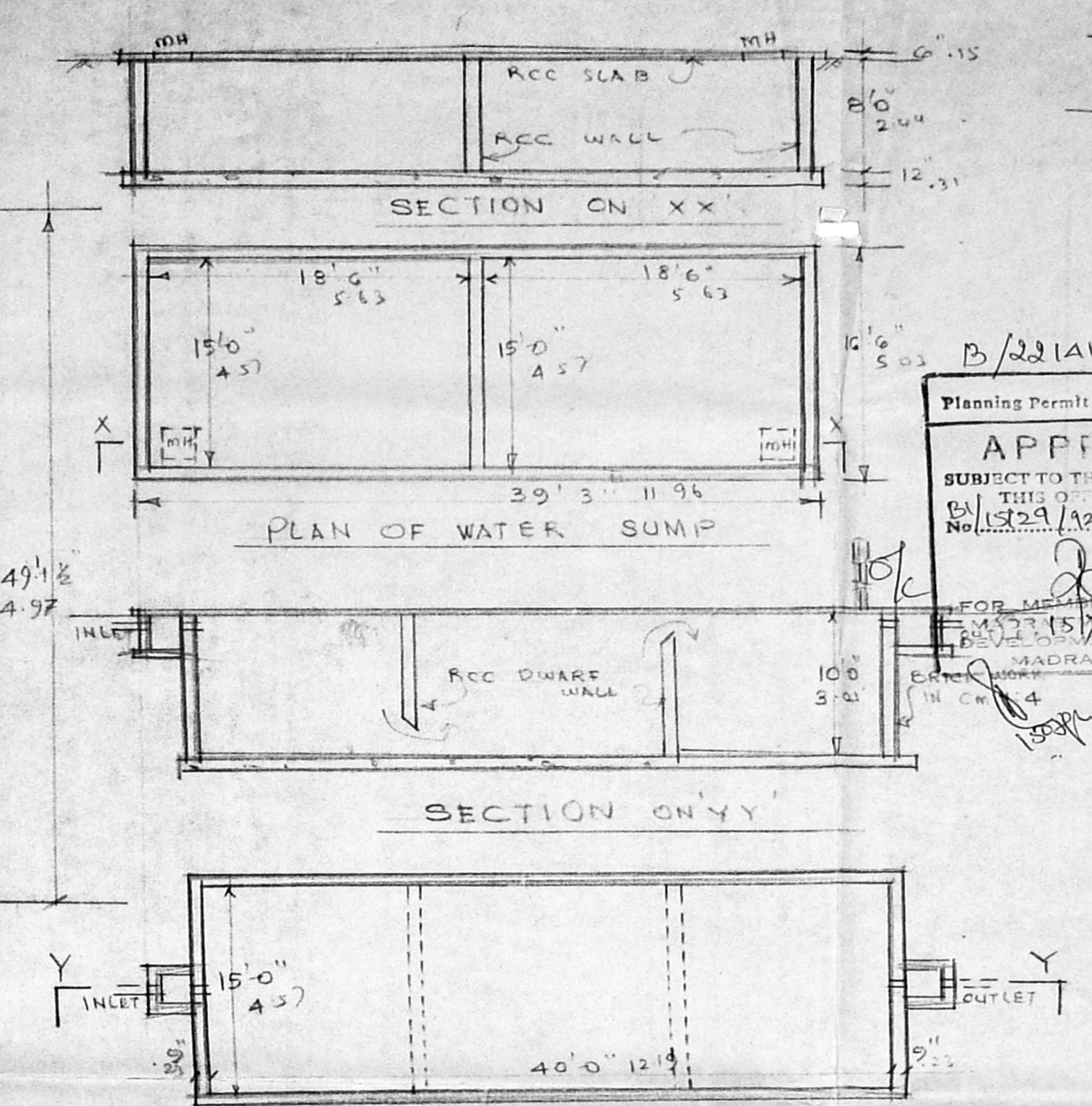

PLAN OF SEPTIC TANK

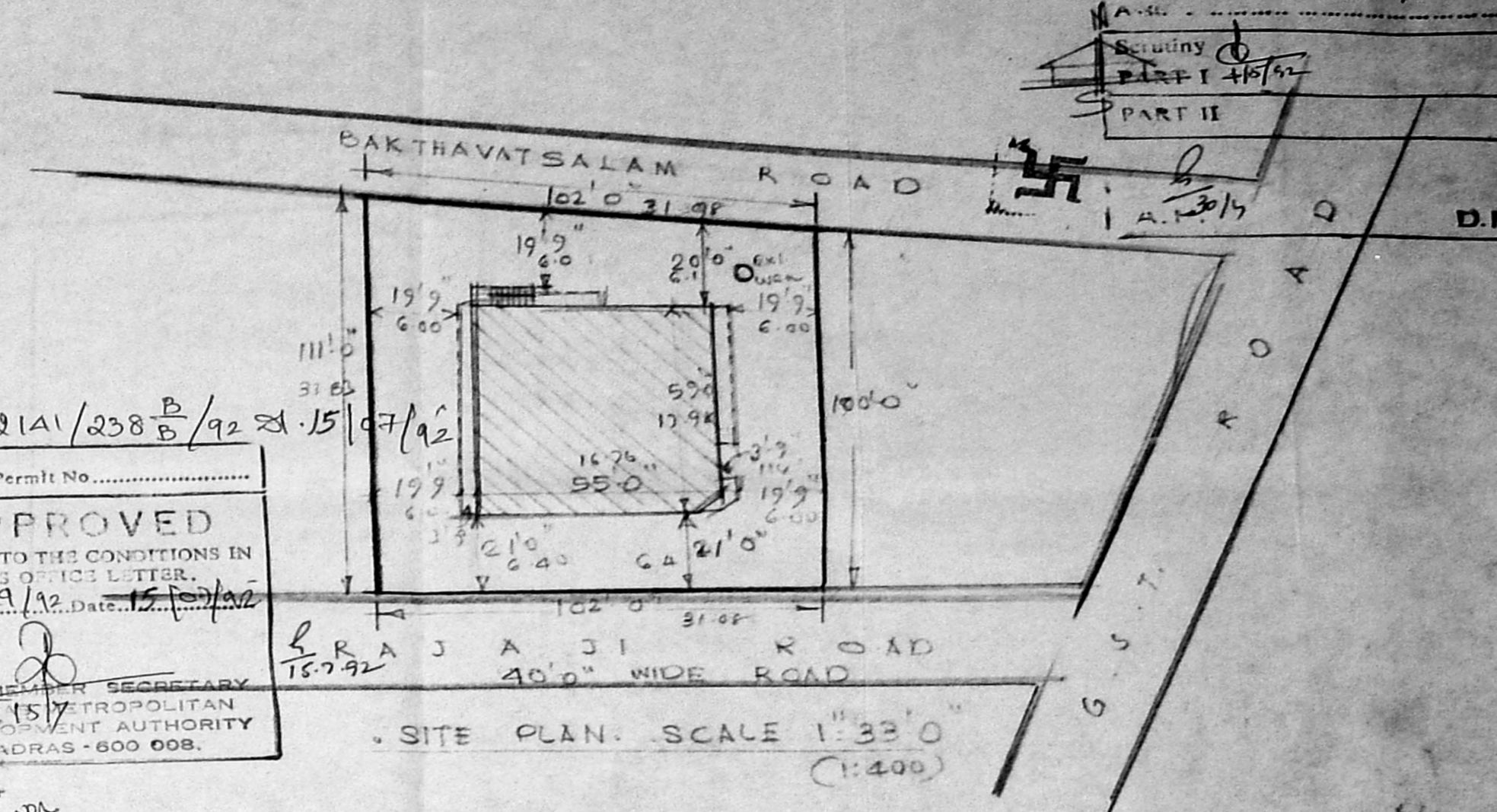

SITE PLAN SCALE 1"=33'0" (1:100)

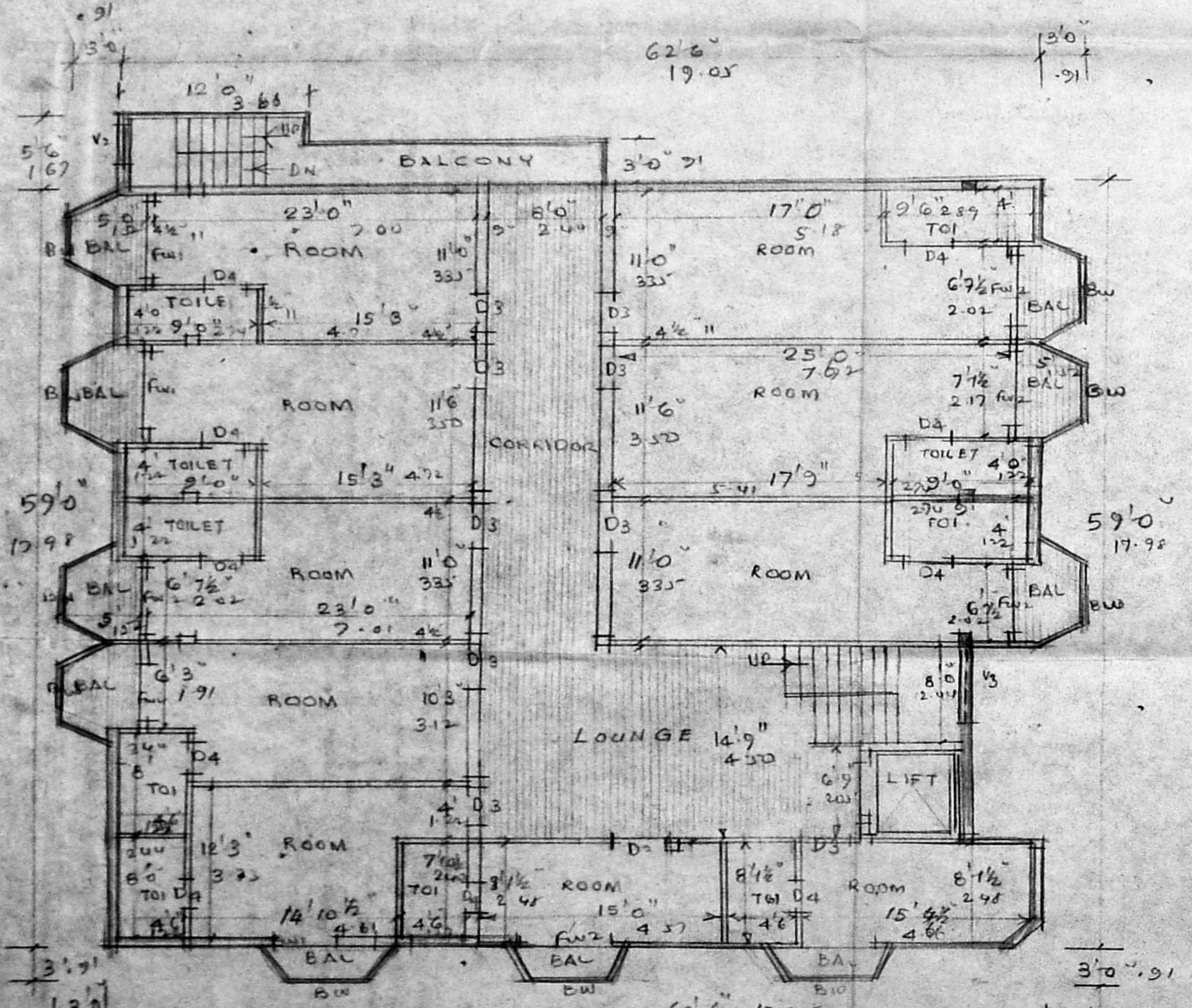

TYPICAL FLOOR PLAN OF SECOND AND THIRD FLOOR

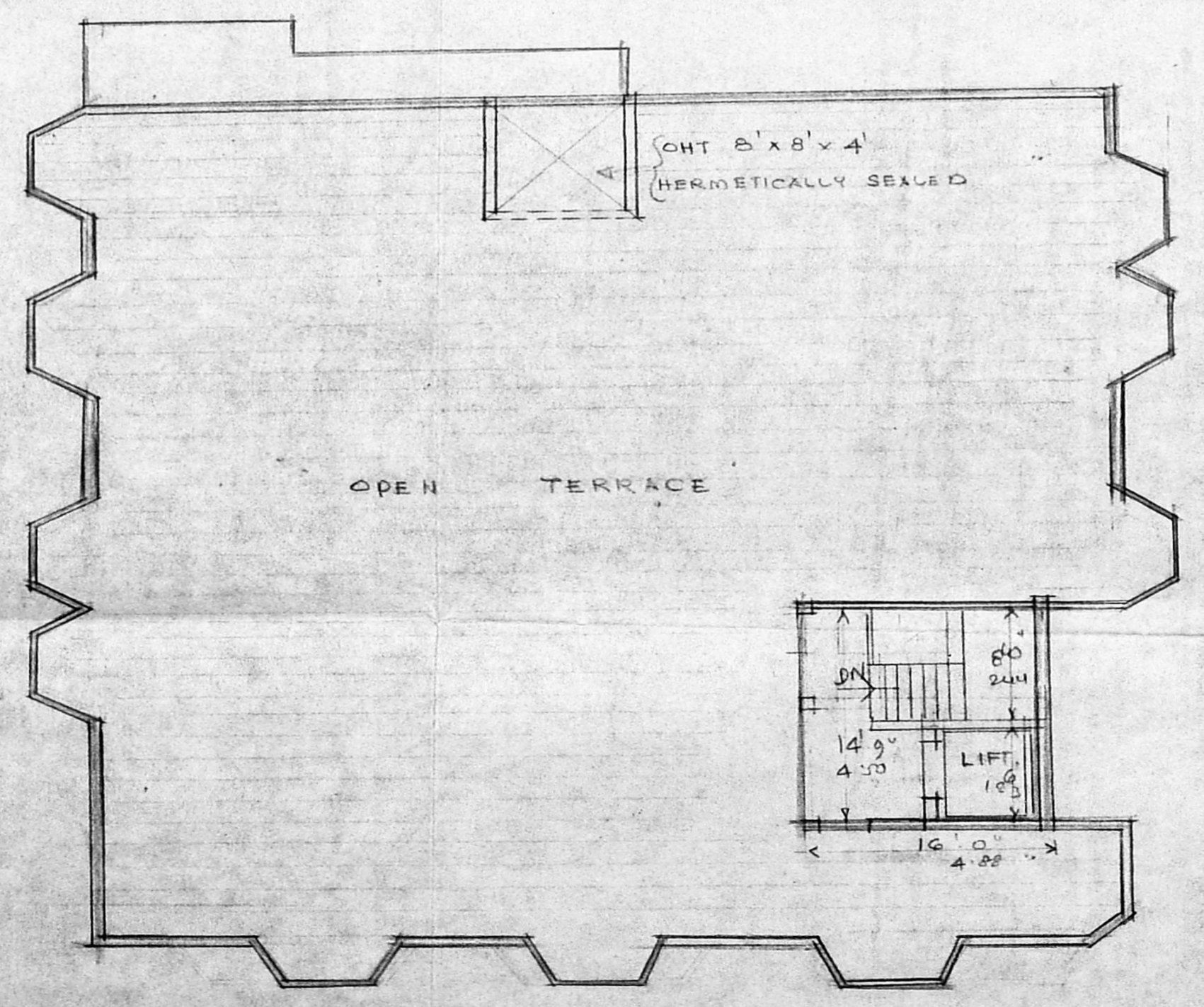

TERRACE PLAN

**SPECIFICATION:**

FOUNDATION WITH RCC RAFT SLAB WITH 12 MM & 15 CM C/C BOTH WAYS. TIE BEAM WITH RCC 1:2:4, 5"x15" WITH 16 & 6MM. SUPER STRUCTURE WITH RCC COL. 9"x9" WITH 4MM OF 16 & AND PARTITION WALL WITH BRICK WORK IN CM. 1:4. RCC BEAM, LINTEL, SUNSHADE AND ROOF IN 1:2:4. WALL & CEILING PLASTERED WITH CM. 1:4, 12MM THICK. FLOORING WITH MOSAIC TILES. WEATHERING COURSE WITH BRICK JELLY CONCRETE IN L.M. & TOP FINISHED WITH SQUARE TILES. IN CM. WHITE AND COLOUR WASH TWO COATS.

**JOINERY:**

- FW1. FRENCH WINDOW - 6'0" x 7'6" 1.83 x 2.19
- FW2 " " " 5'0" x 7'6" 1.52 x 2.13
- D1. DOOR " " " 8'0" x 7'6" 2.44 x 2.13
- D2 " " " 3'6" x 7'6" 1.07 x 2.13
- D3 " " " 3'0" x 7'6" 0.91 x 2.13
- D4 " " " 2'6" x 7'6" 0.76 x 2.13
- W1. WINDOW " " " 6'0" x 5'0" 1.83 x 1.52
- W2 " " " 4'0" x 5'0" 1.22 x 1.52
- V1. VENTILATOR " " " 4'0" x 2'0" 1.22 x 0.61
- V2 " " " 3'0" x 2'0" 0.91 x 0.61
- V3 " " " 6'0" x 4'0" 1.83 x 1.22
- BW. BAY WINDOW " " " 8'0" x 6'0" 2.44 x 1.83

**COLOR INDEX:**  
 PROPOSED IN   
 ROAD IN   
 BOUNDARY IN

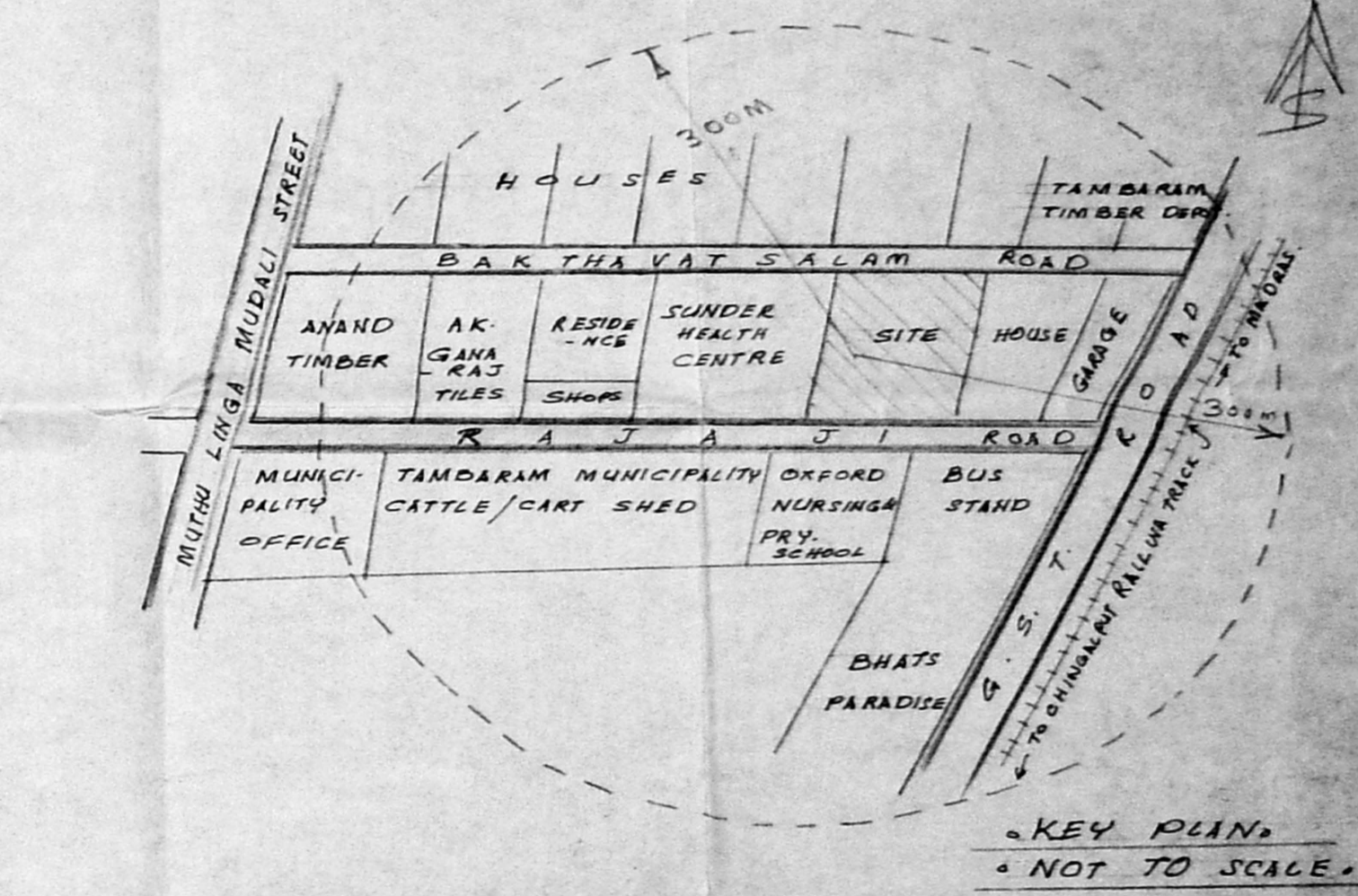

PLAN SHOWING THE PROPOSED HOTEL RESTAURANT AT S.No 312/1, RAJAJI ROAD, TAMBARAM. SCALE 1"=80' (1:100)

FOR HENKNA HOTEL PVT LTD.  
 MANAGING DIRECTOR  
 OWNER  
 SURVEYOR  
 GL VENKATESH  
 CLASS I LS M 445  
 40, 8th CROSS STREET,  
 SHENNY NAGAR, MADRAS-30